

# ATTACHMENT E

---

## Additional Site Maps

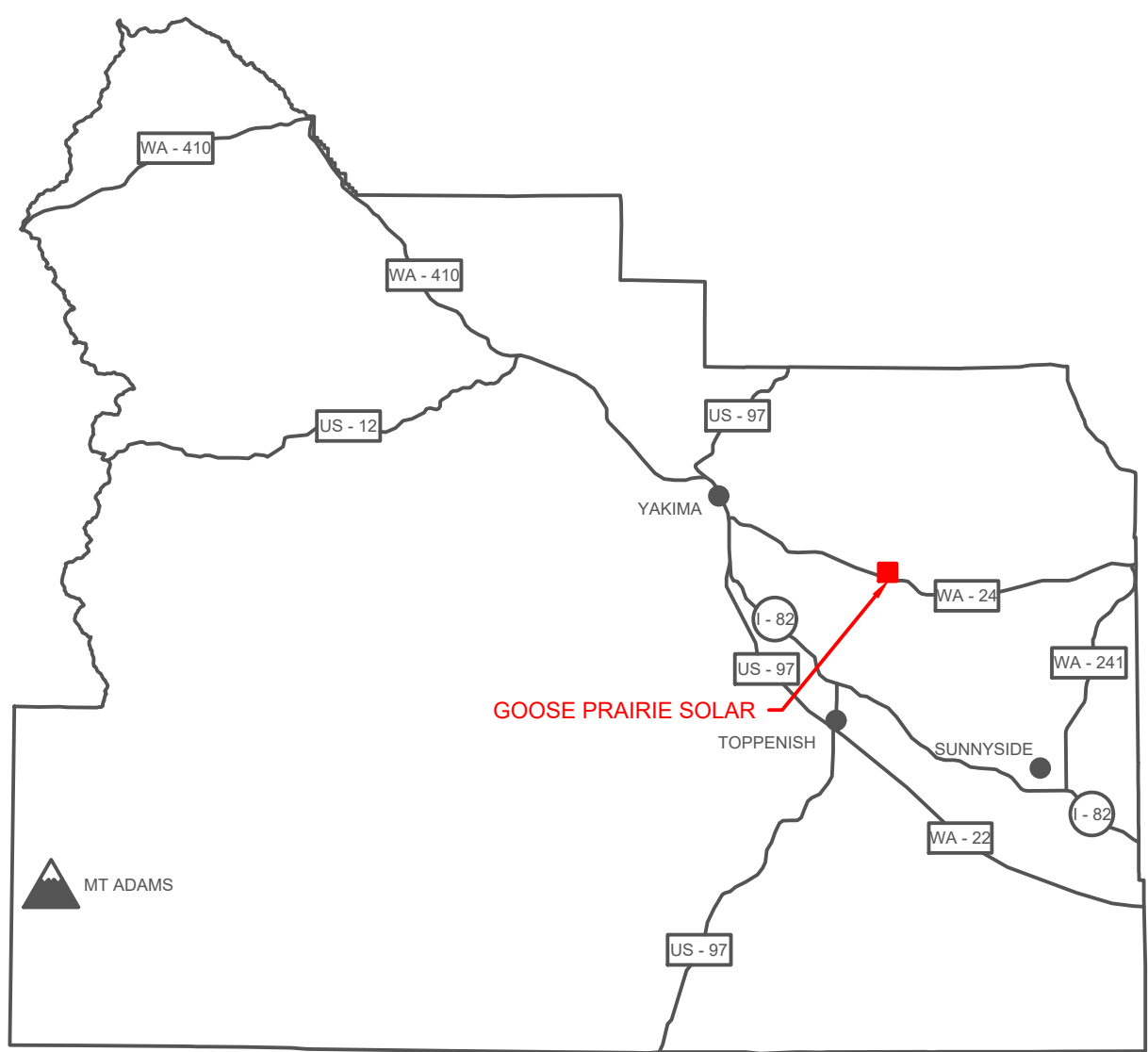

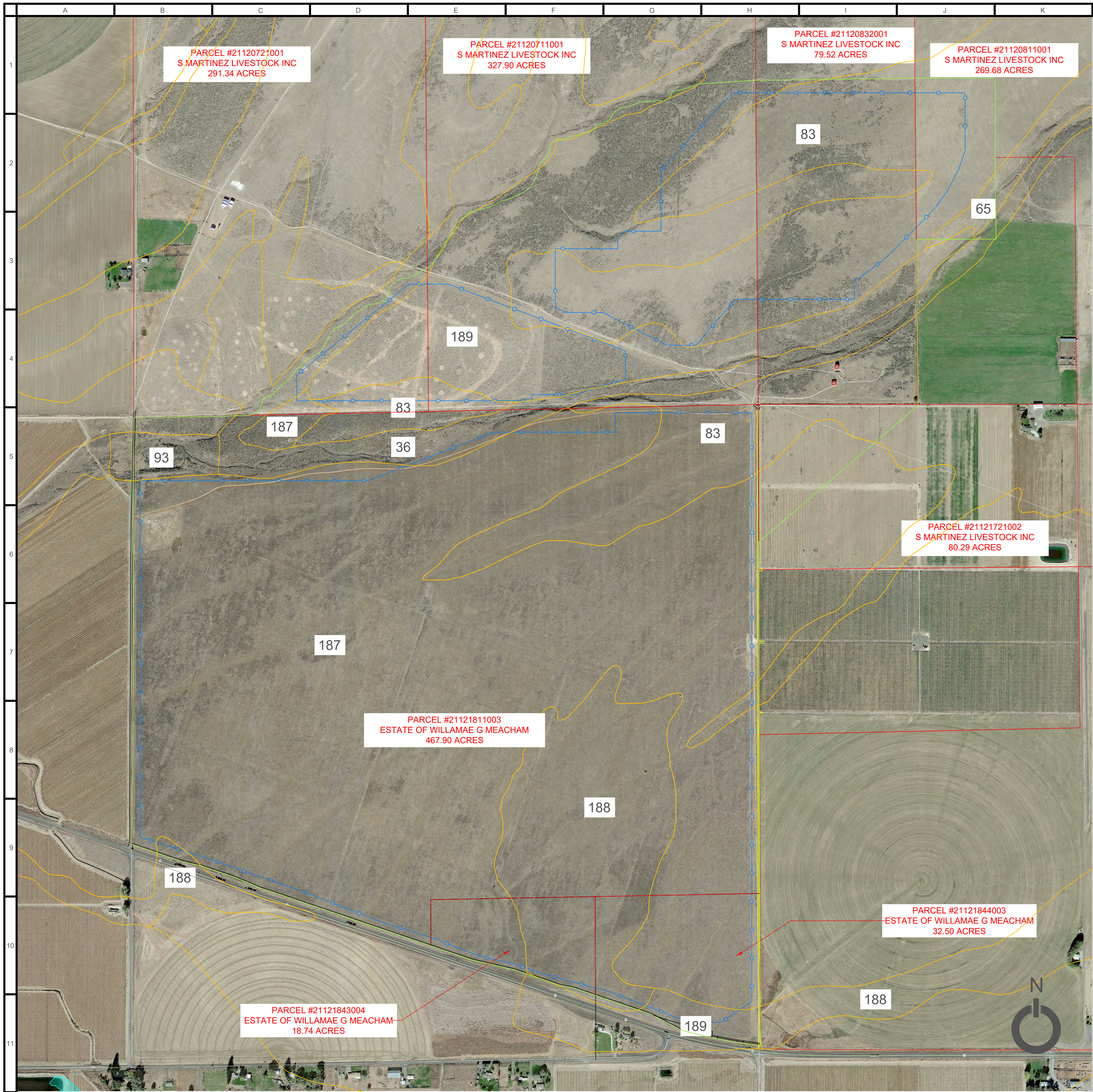

YAKIMA COUNTY VICINITY MAP

SITE SOIL DETAILS (NCSS):

SOIL CODE:	187
SOIL TYPE:	WILLIS SILT LOAM
TYPICAL SLOPE:	2-5%
SOIL CODE:	188
SOIL TYPE:	WILLIS SILT LOAM
TYPICAL SLOPE:	5-8%
SOIL CODE:	189
SOIL TYPE:	WILLIS SILT LOAM
TYPICAL SLOPE:	8-15%
SOIL CODE:	36
SOIL TYPE:	FINLEY COBBLY FINE SANDY LOAM
TYPICAL SLOPE:	0-5%
SOIL CODE:	65
SOIL TYPE:	KIONA STONY SILT LOAM
TYPICAL SLOPE:	15-45%
SOIL CODE:	83
SOIL TYPE:	MOXEE SILT LOAM
TYPICAL SLOPE:	2-15%
SOIL CODE:	93
SOIL TYPE:	PITS

PROJECT

GOOSE PRAIRIE

ADDRESS

11900-12898 WA -24  
MOXEE, WA 98936

DRAWING

TITLE:  
ATTACHMENT E - MAP 1  
SOIL MAP

SCALE:

1" = 400'

DRAWN BY:

CG

CHECKED BY:

DATE:

01/07/2021

REVISIONS:

DESCRIPTION

THIS SITE MAP SHOWS THE  
SOIL TYPES BASED ON THE  
NRCS SOIL CONSERVATION  
SURVEY.

LEGEND

- SOIL MAP
- FACILITY AREA EXTENT
- FACILITY SECURITY FENCE
- PARCEL BOUNDARY

GOOSE PRAIRIE SOLAR - SOIL MAP

SCALE: 1" = 400'



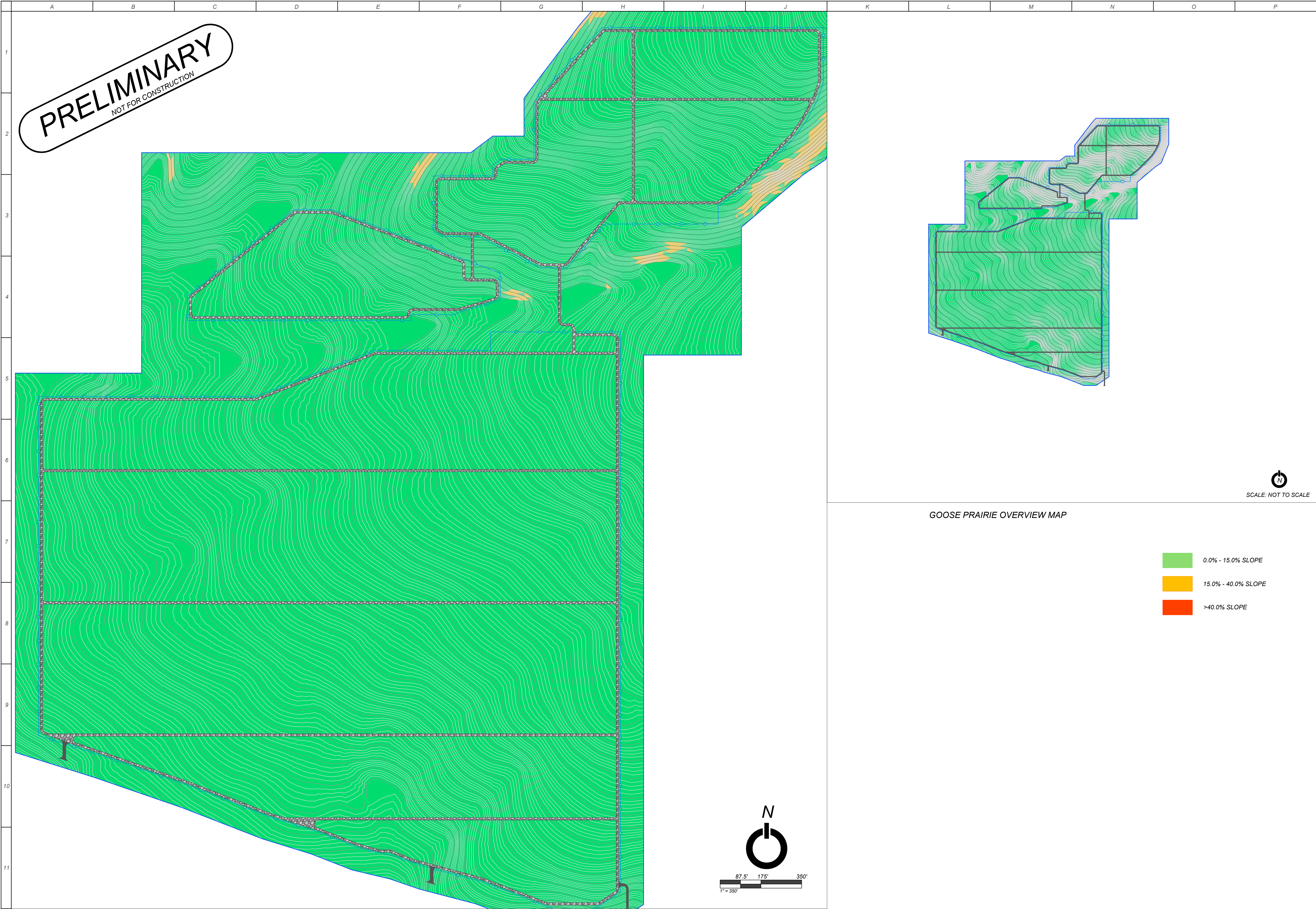





**PRELIMINARY**  
NOT FOR CONSTRUCTION

  
SCALE: NOT TO SCALE

GOOSE PRAIRIE OVERVIEW MAP

-  0.0% - 15.0% SLOPE
-  15.0% - 40.0% SLOPE
-  >40.0% SLOPE

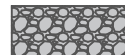
**LEGEND**

-  COMPACTED SITE ACCESS ROAD
-  PROJECT FENCELINE

**PROJECT**  
GOOSE PRAIRIE SOLAR  
ONE ENERGY RENEWABLES

**ADDRESS**  
11900-12898 WA-24  
MOXEE, WA 98936

**DRAWING**  
TITLE:  
ATTACHMENT E - MAP 2  
TOPOGRAPHIC MAP

SCALE:  
1" = 350'  
DRAWN BY: CG  
CHECKED BY:

DATE:  
12/15/2020 REVISIONS:

**DESCRIPTION**  
THIS MAP SHOWS THE  
EXISTING GRADE AT THE  
SITE.

  
RENEWABLES  
WRITTEN DIMENSIONS ON THIS PLAN SHALL SUPERSEDE SCALE  
DIMENSIONS. CONTRACTORS ARE RESPONSIBLE FOR FIELD  
VERIFYING ALL DIMENSIONS. THIS DRAWING, DESIGN, CONCEPT  
AND ARRANGEMENT REMAIN THE PROPERTY OF ONEENERGY  
RENEWABLES AND SHALL NOT BE COPIED, DISCLOSED OR  
REPRODUCED WITHOUT CONSENT.



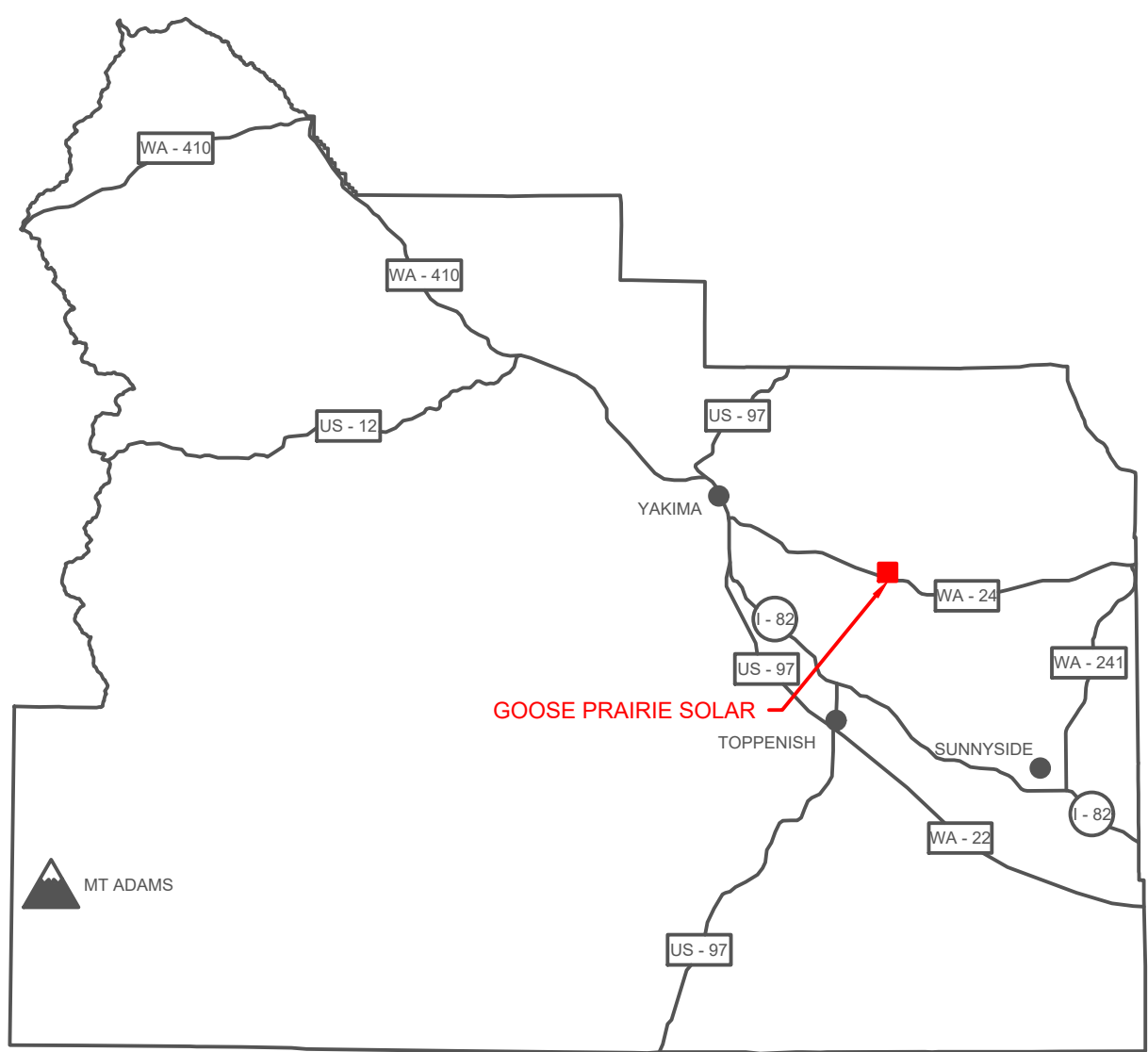
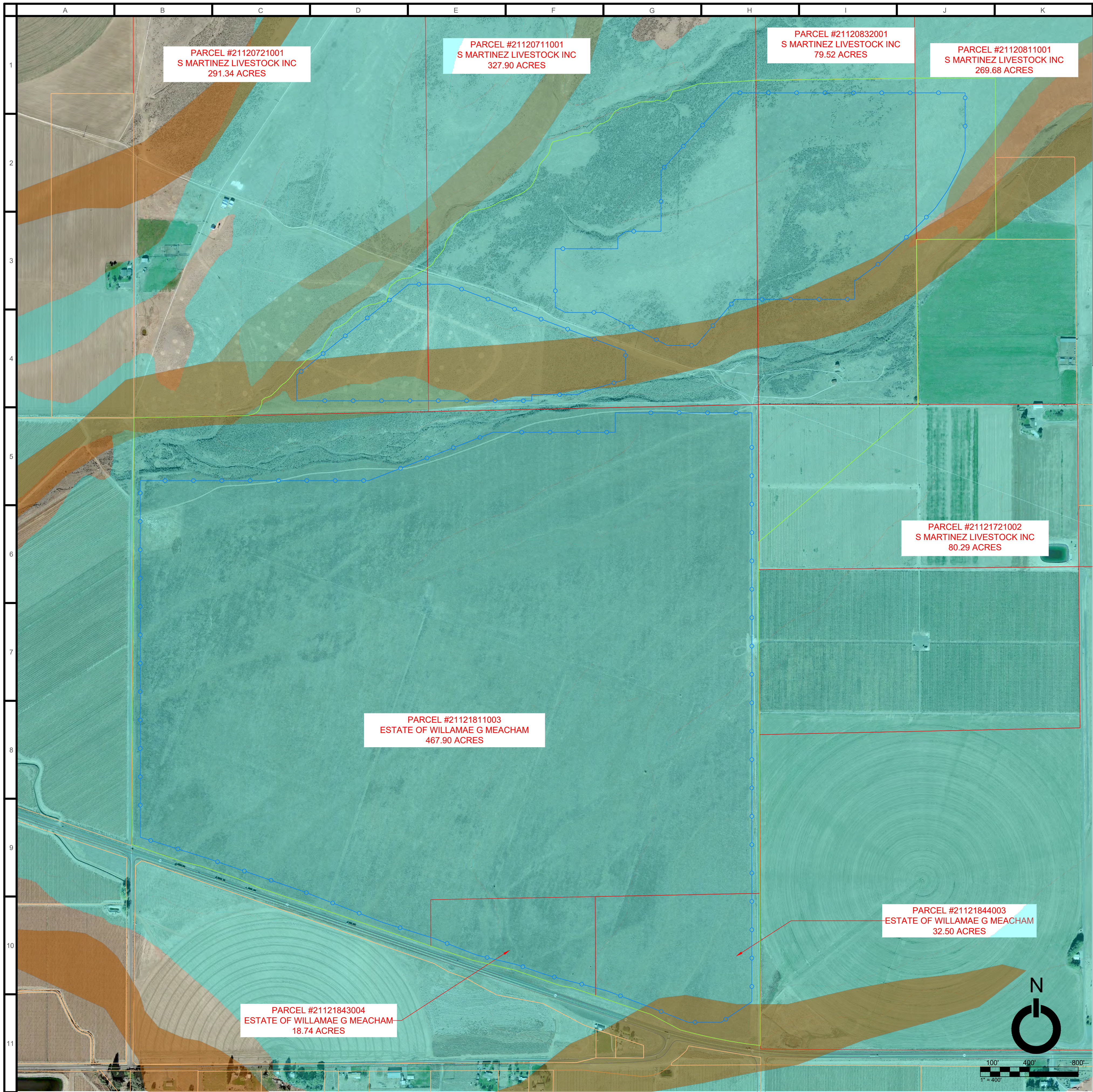

YAKIMA COUNTY VICINITY MAP

SITE DETAILS:

SITE LAT:	46.528557°
SITE LONG:	-120.240075°
PARCEL ID:	21121811003
OWNER:	ESTATE OF WILLAMAE G MEACHAM
ACREAGE:	467.90
EXISTING ZONING:	AG
EXISTING USE:	83 CURRENT USE AGRICULTURE
PARCEL ID:	21121843004
OWNER:	ESTATE OF WILLAMAE G MEACHAM
ACREAGE:	18.74
EXISTING ZONING:	AG
EXISTING USE:	83 CURRENT USE AGRICULTURE
PARCEL ID:	21121844003
OWNER:	ESTATE OF WILLAMAE G MEACHAM
ACREAGE:	32.50
EXISTING ZONING:	AG
EXISTING USE:	83 CURRENT USE AGRICULTURE
PARCEL ID:	21120721001
OWNER:	S MARTINEZ LIVESTOCK INC
ACREAGE:	291.34
EXISTING ZONING:	AG
EXISTING USE:	83 CURRENT USE AGRICULTURE
PARCEL ID:	21120711001
OWNER:	S MARTINEZ LIVESTOCK INC
ACREAGE:	327.9
EXISTING ZONING:	AG
EXISTING USE:	83 CURRENT USE AGRICULTURE
PARCEL ID:	21120832001
OWNER:	S MARTINEZ LIVESTOCK INC
ACREAGE:	79.52
EXISTING ZONING:	AG
EXISTING USE:	81 AGRICULTURE NOT CURRENT USE
PARCEL ID:	21120811001
OWNER:	S MARTINEZ LIVESTOCK INC
ACREAGE:	269.68
EXISTING ZONING:	AG
EXISTING USE:	83 CURRENT USE AGRICULTURE
PARCEL ID:	21121721002
OWNER:	S MARTINEZ LIVESTOCK INC
ACREAGE:	80.29
EXISTING ZONING:	AG
EXISTING USE:	83 CURRENT USE AGRICULTURE

GOOSE PRAIRIE SOLAR + STORAGE 80.00MWAC - GEOLOGICALLY HAZARDOUS AREAS

SCALE: 1" = 400'

PROJECT

GOOSE PRAIRIE

ADDRESS

11900-12898 WA -24  
MOXEE, WA 98936

DRAWING

TITLE:  
ATTACHMENT E - MAP 3  
GEOLOGICAL HAZARDS AND  
CRITICAL AQUIFER RECHARGE  
AREAS MAP  
SCALE:  
1" = 400'

DRAWN BY:  
CG  
DATE:  
01/07/2021  
REVISIONS:

DESCRIPTION

THIS SITE MAP SHOWS THE  
GEOLOGICAL HAZARDS AND  
CRITICAL AQUIFER  
RECHARGE AREAS AS  
PROVIDED BY YAKIMA  
COUNTY. THE DATA IS NOT  
BASED ON ACTUAL  
SURVEYS. PLEASE SEE THE  
GEOTECHNICAL SITE  
INVESTIGATION AND  
GEOHAZARDS/CRITICAL  
AREAS REPORT FOR MORE  
INFORMATION.

LEGEND

- GEOLOGICALLY HAZARDOUS AREAS
- CRITICAL AQUIFER RECHARGE AREAS
- FACILITY AREA EXTENT
- FACILITY SECURITY FENCE
- PARCEL BOUNDARY



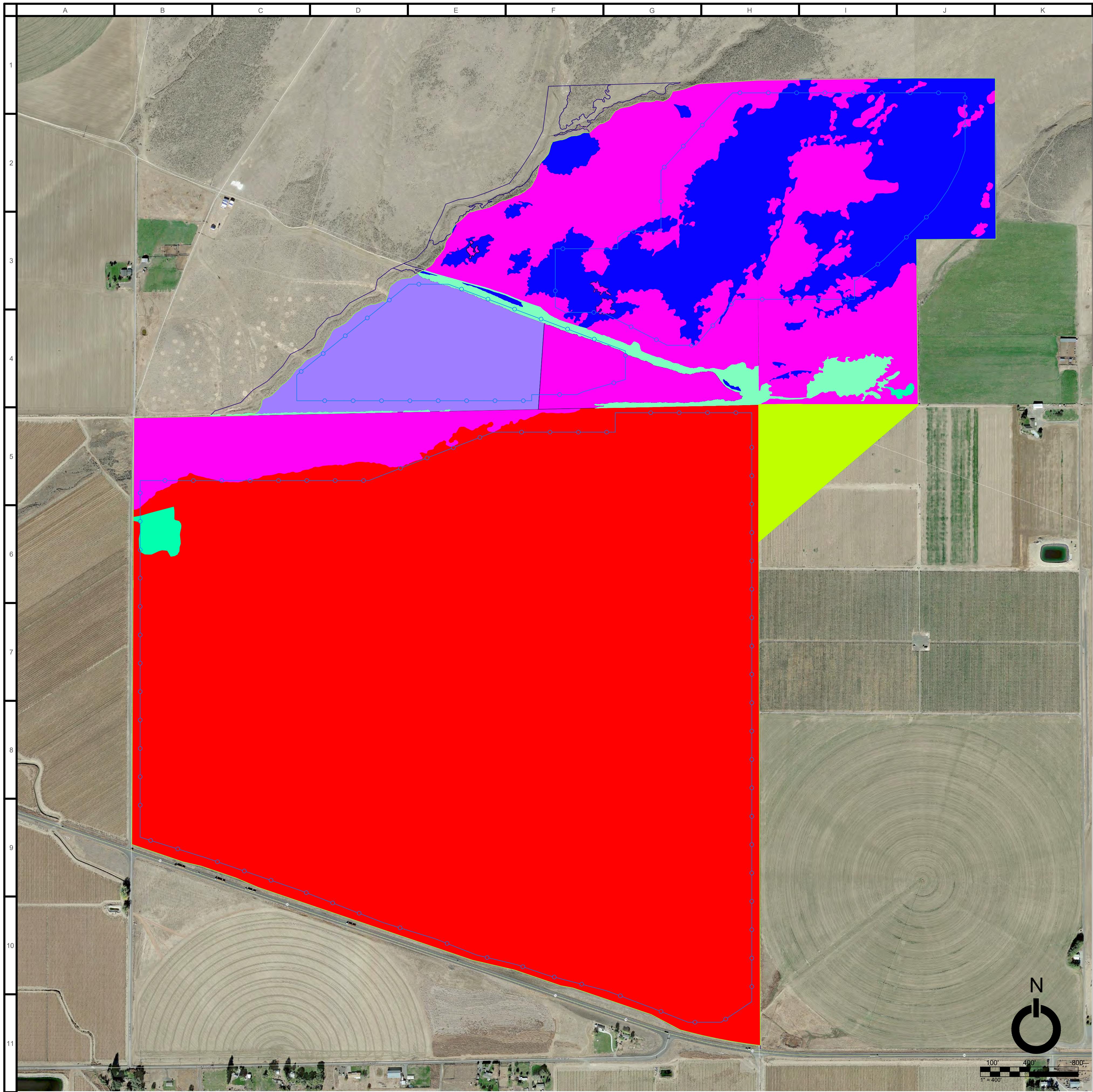

**GOOSE PRAIRIE HABITAT MAPPING**  
SCALE: 1" = 400'

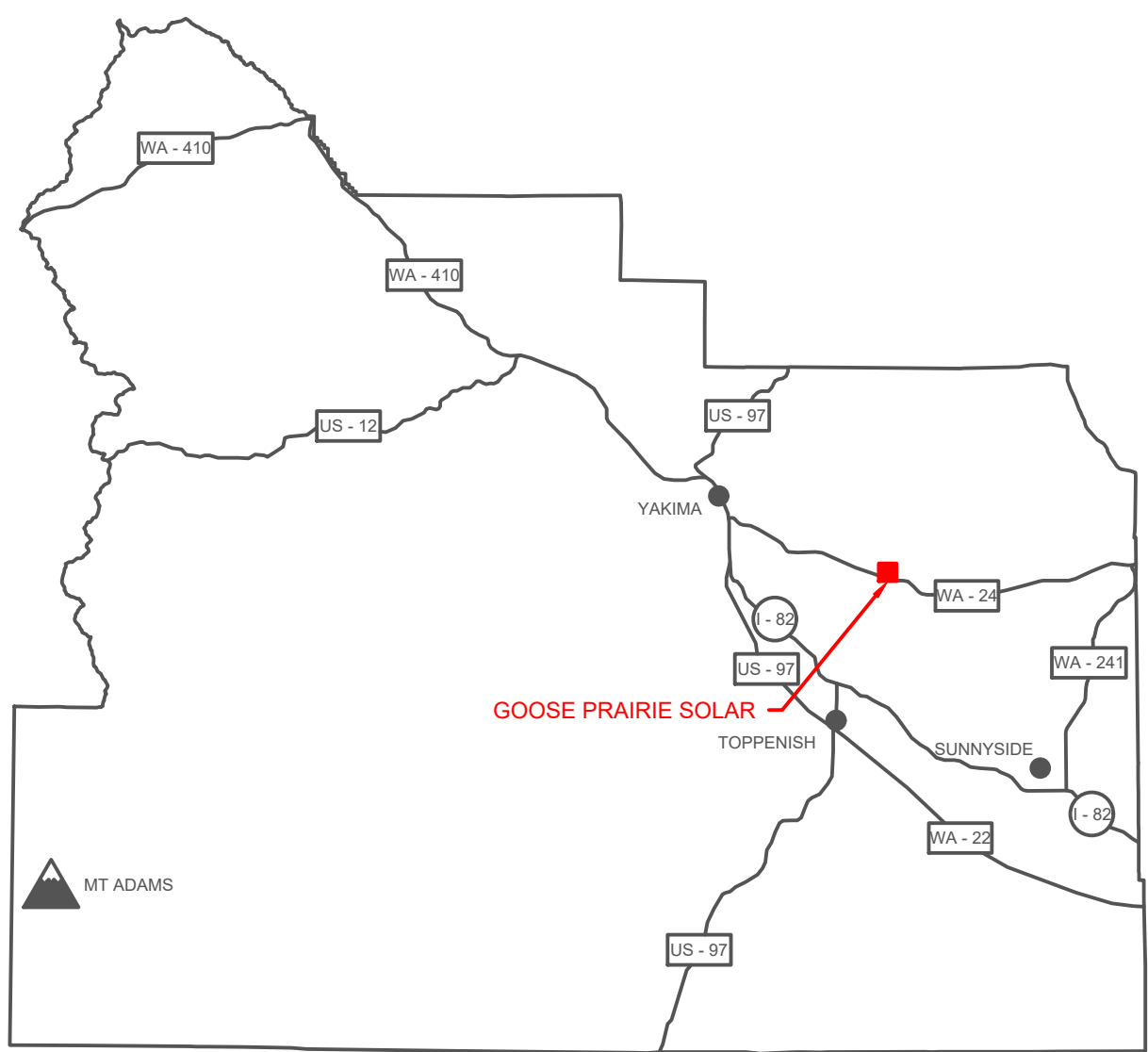

**YAKIMA COUNTY VICINITY MAP**

**SITE DETAILS:**

SHRUB STEPPE.....	144,167 ACRES
SHRUB STEPPE DEGRADED.....	40,514 ACRES
EASTSIDE GRASSLANDS.....	88,624 ACRES
CROPLANDS.....	16,859 ACRES
PASTURE MIXED ENVIRONMENTS.....	14,247 ACRES
CRP LAND.....	484,545 ACRES

**PROJECT**

GOOSE PRAIRIE

**ADDRESS**

11900-12898 WA -24  
MOXEE, WA 98936

**DRAWING**

TITLE:  
ATTACHMENT E - MAP 4  
HABITAT MAP

SCALE:  
1" = 400'

DRAWN BY: CG  
CHECKED BY:

DATE:  
01/07/2021

REVISIONS:

**DESCRIPTION**

THIS SITE MAP SHOWS THE  
EXISTING HABITAT AT THE  
SITE AS DESCRIBED IN THE  
WILDLIFE AND HABITAT  
SURVEY REPORT.

**LEGEND**

	SHRUB STEPPE
	SHRUB STEPPE DEGRADED
	EASTSIDE GRASSLANDS
	CROPLANDS
	PASTURE MIXED ENVIRONMENTS
	CRP LAND
	FACILITY AREA EXTENT
	FACILITY SECURITY FENCE