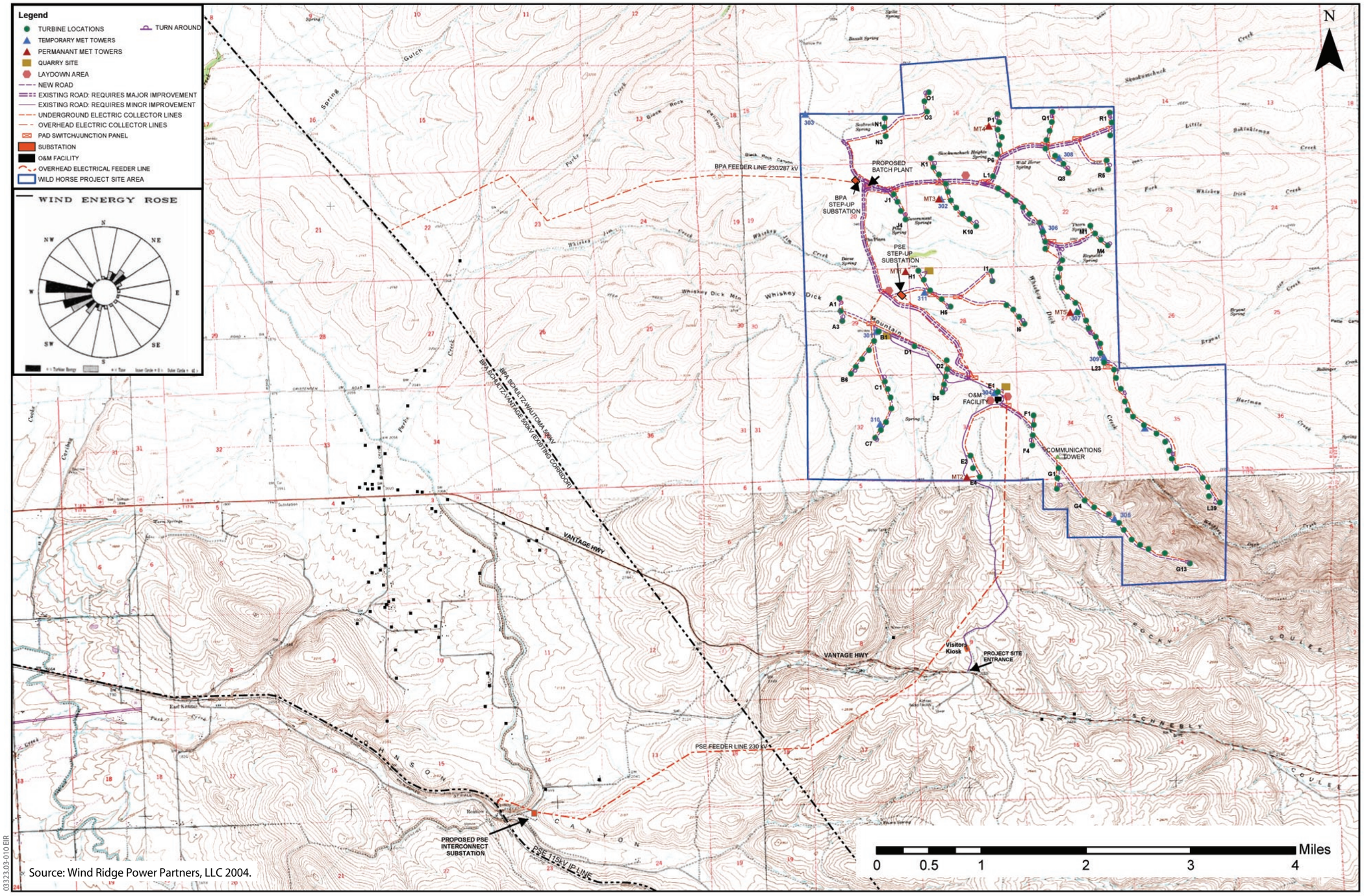

Source: Wind Ridge Power Partners, LLC 2004.

03323.03-010 EIR

Jones & Stokes

[as presented in DEIS] **Figure 1-2**
Proposed Layout of Most Likely Scenario
(136 Turbines/1.5 MW)
WILD HORSE WIND POWER PROJECT