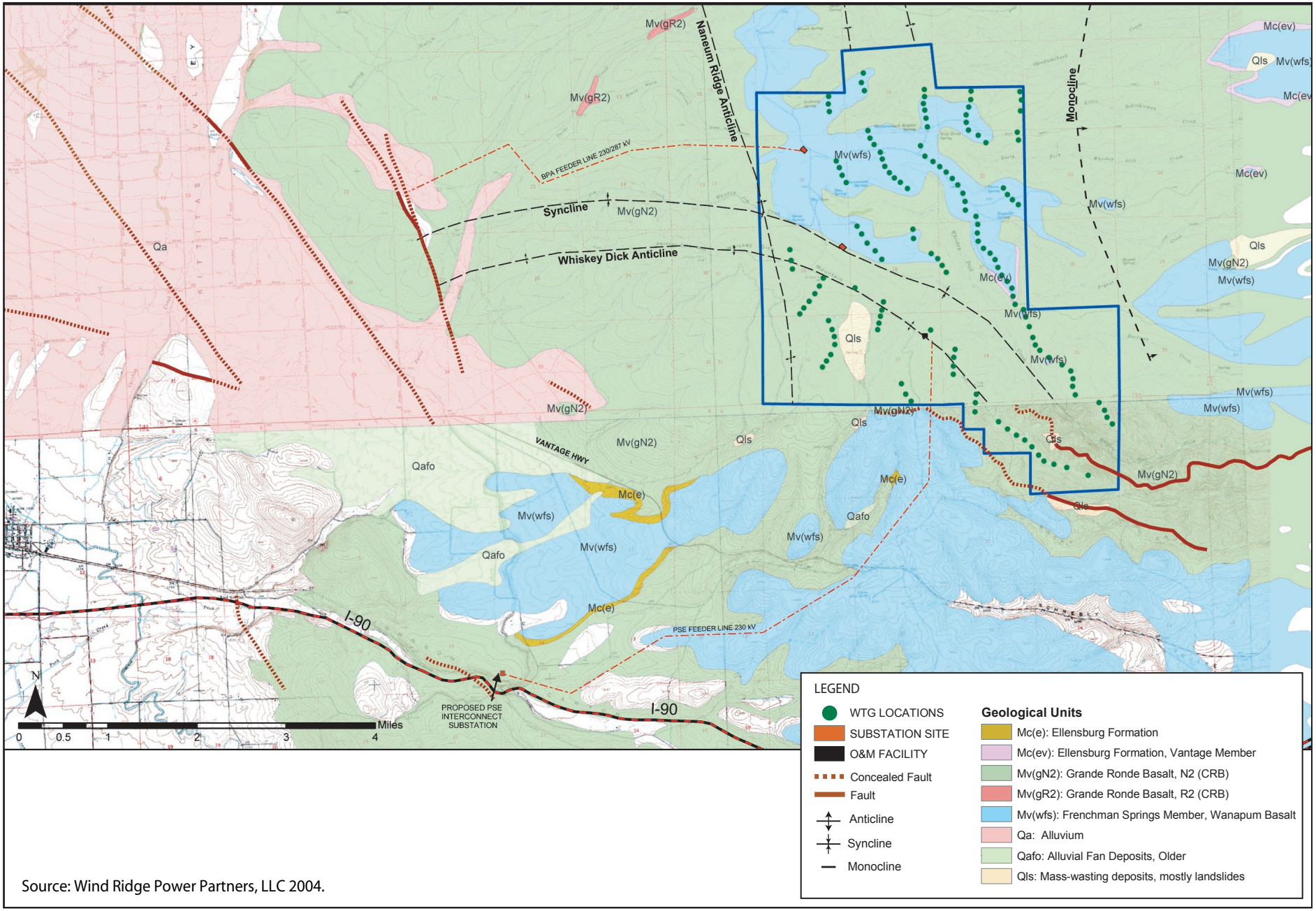

Source: Wind Ridge Power Partners, LLC 2004.

03323.03-010 EIS

Jones & Stokes

Figure 3.1-2
Geologic Units and Faults
WILD HORSE WIND POWER PROJECT