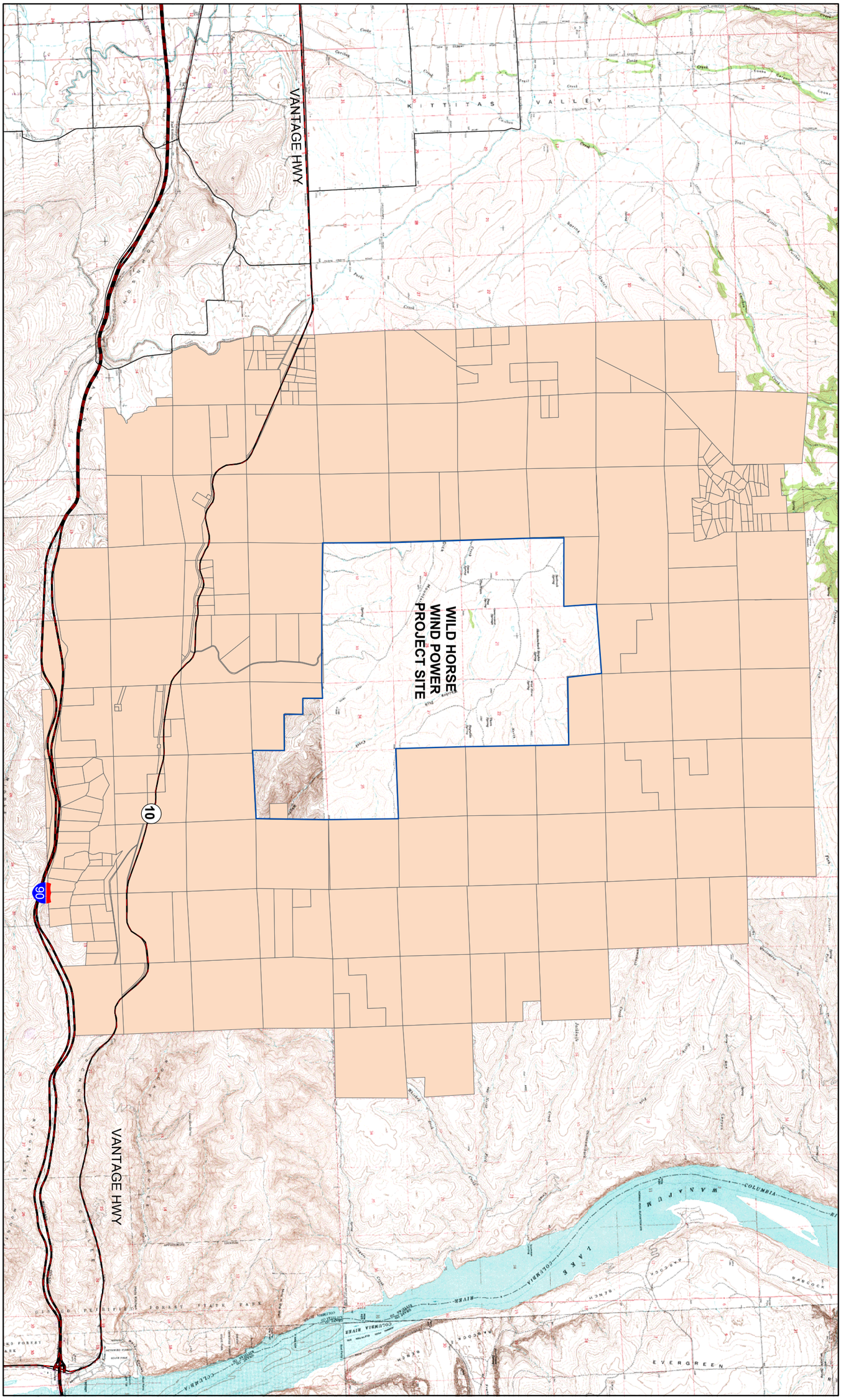

CONFIDENTIAL

PRELIMINARY

NOT FOR CONSTRUCTION

Wind Ridge Power Partners, LLC

Zilkha Renewable Energy

210 SW MORRISON
SUITE 310
PORTLAND, OR 97204
TEL: (503) 222-9400
FAX: (503) 222-9404

PARCELS WITHIN 3 MILES
of PROJECT SITE

Wild Horse Wind Power Project

DWG: 3 Mile Parcels

DATE: FEBRUARY 18, 2004

FILENAME: 3MILE.mxd