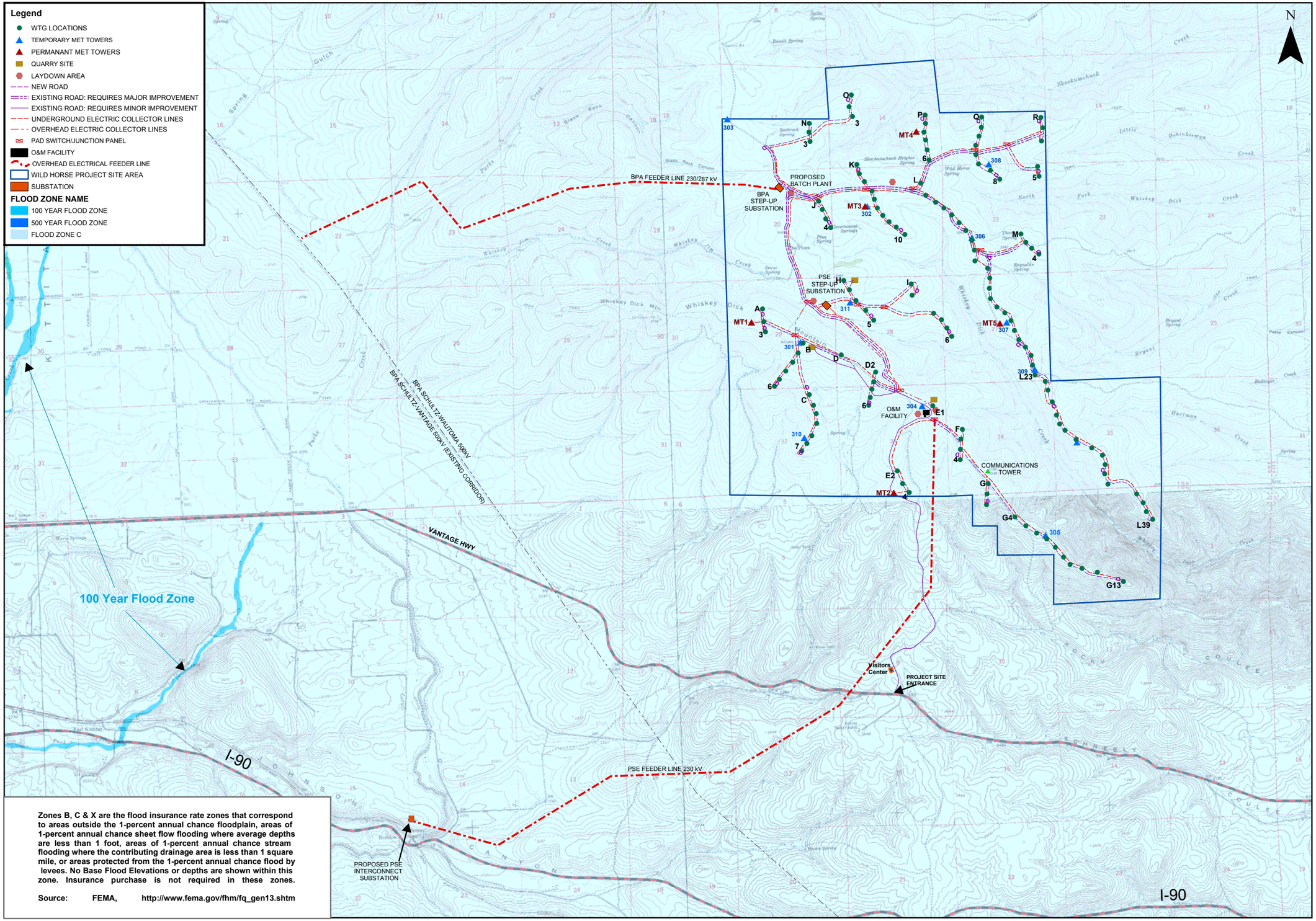

Zones B, C & X are the flood insurance rate zones that correspond to areas outside the 1-percent annual chance floodplain, areas of 1-percent annual chance sheet flow flooding where average depths are less than 1 foot, areas of 1-percent annual chance stream flooding where the contributing drainage area is less than 1 square mile, or areas protected from the 1-percent annual chance flood by levees. No Base Flood Elevations or depths are shown within this zone. Insurance purchase is not required in these zones.

Source: FEMA, http://www.fema.gov/fhm/fq_gen13.shtm

DWG: FLOOD ZONING

DATE: November 18, 2003

FILENAME: FLOOD.mxd

EXHIBIT 10
FEMA FLOOD ZONE OVERLAY

Wild Horse Wind Power Project

Wind Ridge Power Partners, LLC

Zilkha Renewable Energy

PRELIMINARY

NOT FOR CONSTRUCTION