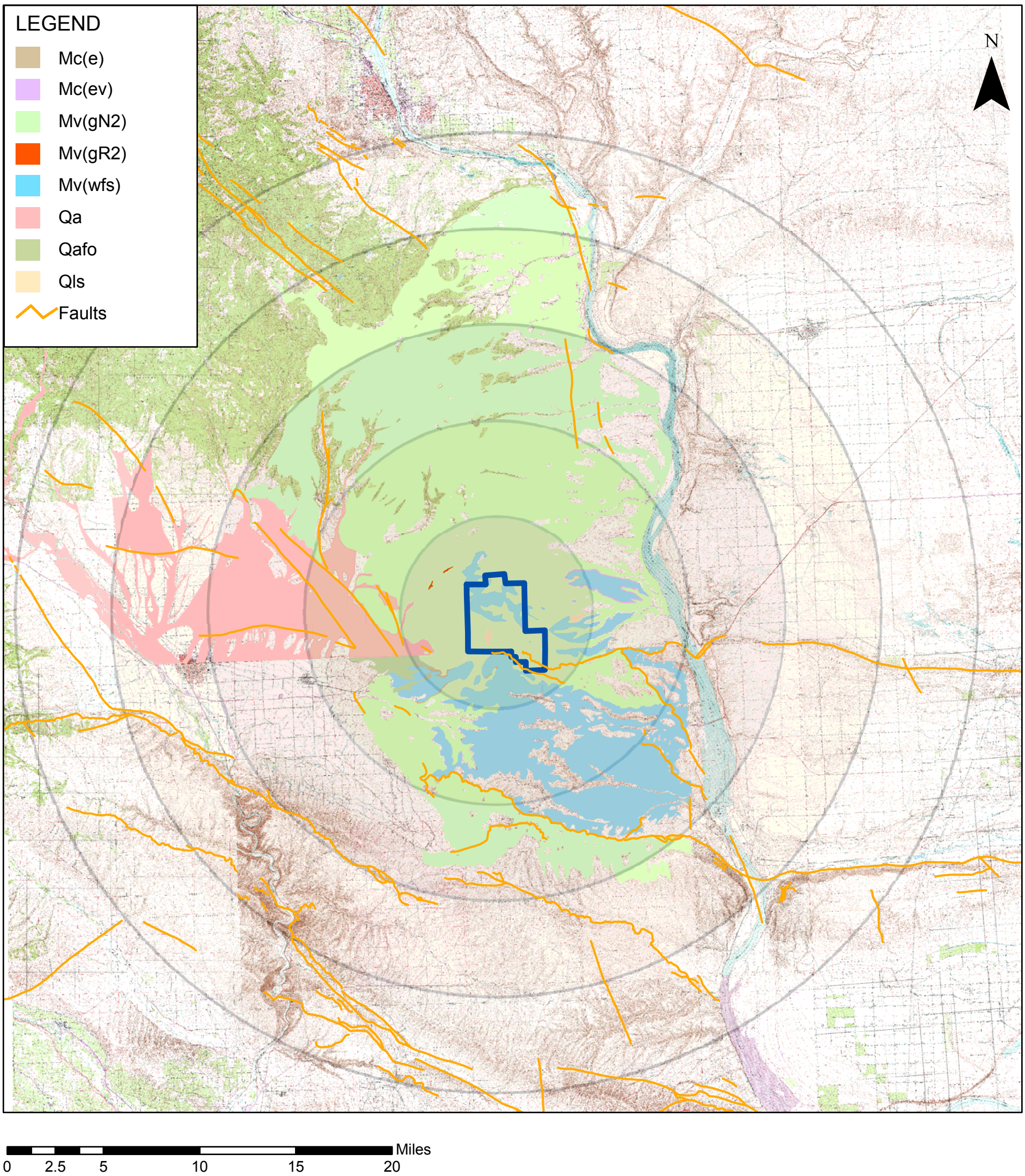

PRELIMINARY

NOT FOR CONSTRUCTION

Wind Ridge Power Partners, LLC
Zilkha Renewable Energy
210 SW MORRISON
SUITE 310
PORTLAND, OR 97204
TEL: (503) 222-9400
FAX: (503) 222-9404

EXHIBIT 6-B
GEOLOGIC STRUCTURES AND FAULTS MAP
(25 Mile Radius)

DWG: FAULTS & GEO 25 MILES

DATE: NOVEMBER 20, 2003

GEO25.mxd