WindPRO version 2.4.0.63 May 2004

Project:
041007 Wild Horse WA

Description:
041227 Skookumchuck drainage area

Printed/Page
12/27/04 16:07 / 7

Licensed user:
Wind Engineers, Inc.
7660 Whitegate Avenue
US-RIVERSIDE, CA 92506

Calculated:
12/27/04 15:38/2.4.0.63

VISUAL - Bitmap map: 030804 WH VISSIM, cropped copy bmp.bmi

Calculation: 041227 Skookumchuck drainage area **File:** 030804 WH VISSIM, cropped copy bmp.bmi

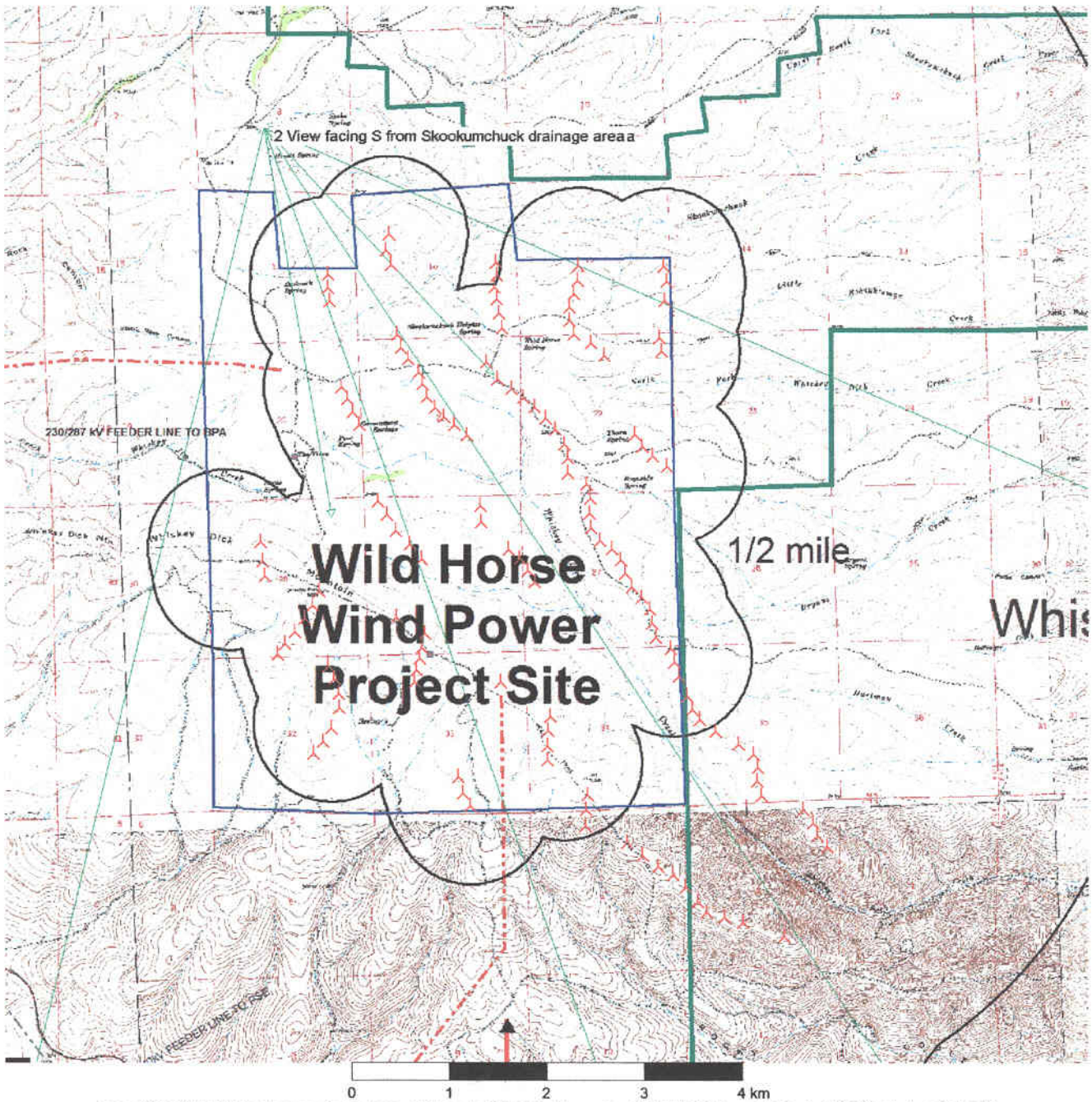

Map: 030804 WH VISSIM, cropped copy bmp , Print scale 1:60,000, Map center UTM NAD27 Zone: 10 East: 713,322 North: 5,211,713

New WTG Camera

EXHIBIT 100.5a

EXHIBIT 100.5b

Project:
041007 Wild Horse WA

WTGs: 136

Recommended observation distance: 24 cm
Photo exposed: 12/05/04 11:00:00
Lens: 40 mm Film: 35x26 mm Pixels: 2048x1536
Eye point: UTM NAD27 Zone: 10 East: 710,443 North: 5,215,889
Wind direction: 270° Direction of photo: 139°
Camera: 1 View facing SE from Skookumchuck drainage area
Photo desc.: 1 View facing SE from Skookumchuck drainage area

Created by:
Wind Engineers, Inc.
7660 Whitegate Avenue
US-RIVERSIDE, CA 92506

WindPRO is developed by EMD International A/S, Niels Jernesvej 10, DK-9220 Aalborg Ø, Tlf. +45 96 35 44 44, Fax +45 96 35 44 46, e-mail: windpro@emd.dk

EXHIBIT 100.5c

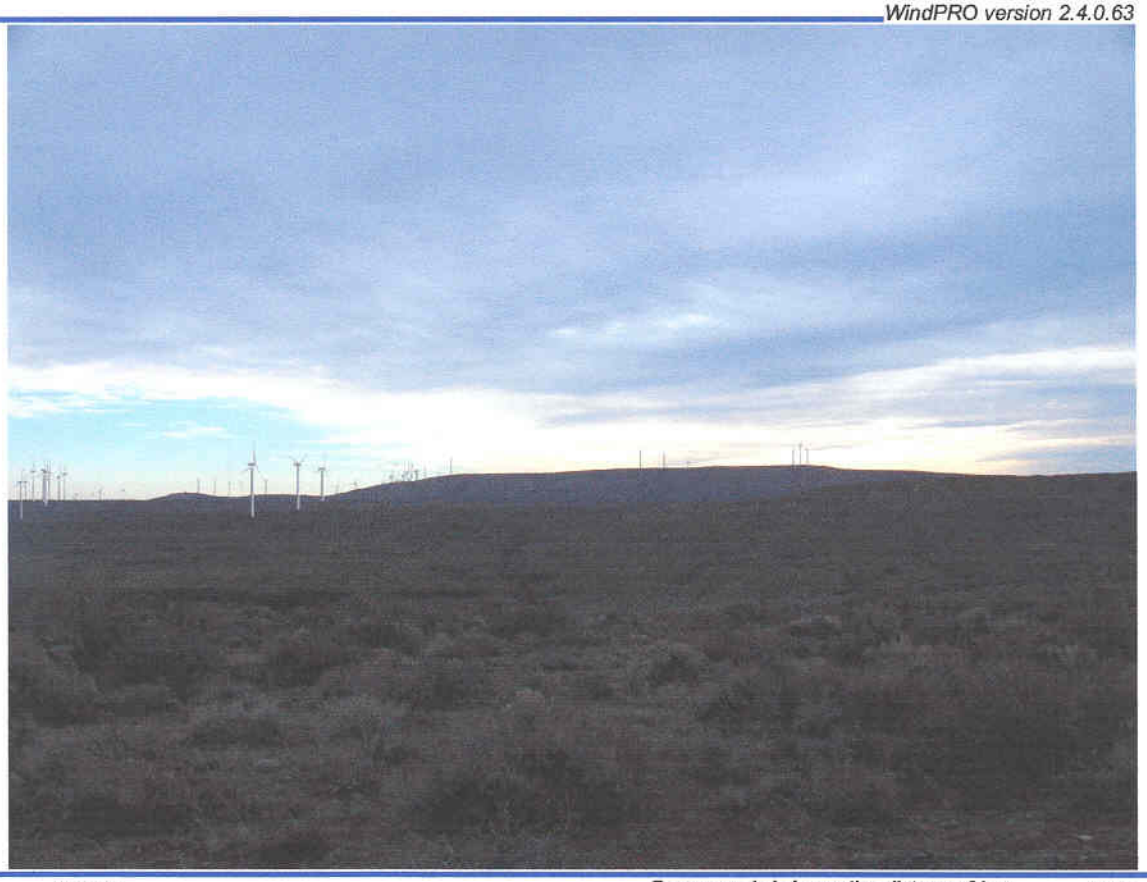

Project:
041007 Wild Horse WA

WTGs: 136

Recommended observation distance: 24 cm
Photo exposed: 12/05/04 13:30:00
Lens: 40 mm Film: 35x26 mm Pixels: 2048x1536
Eye point: UTM NAD27 Zone: 10 East: 710,443 North: 5,215,889
Wind direction: 280° Direction of photo: 172°
Camera: 2 View facing S from Skookumchuck drainage area
Photo desc.: 2 View facing S from Skookumchuck drainage area

Created by:
Wind Engineers, Inc.
7660 Whitegate Avenue
US-RIVERSIDE, CA 92506

EXHIBIT 100.5d

EXHIBIT 100.5e

EXHIBIT 100.5f