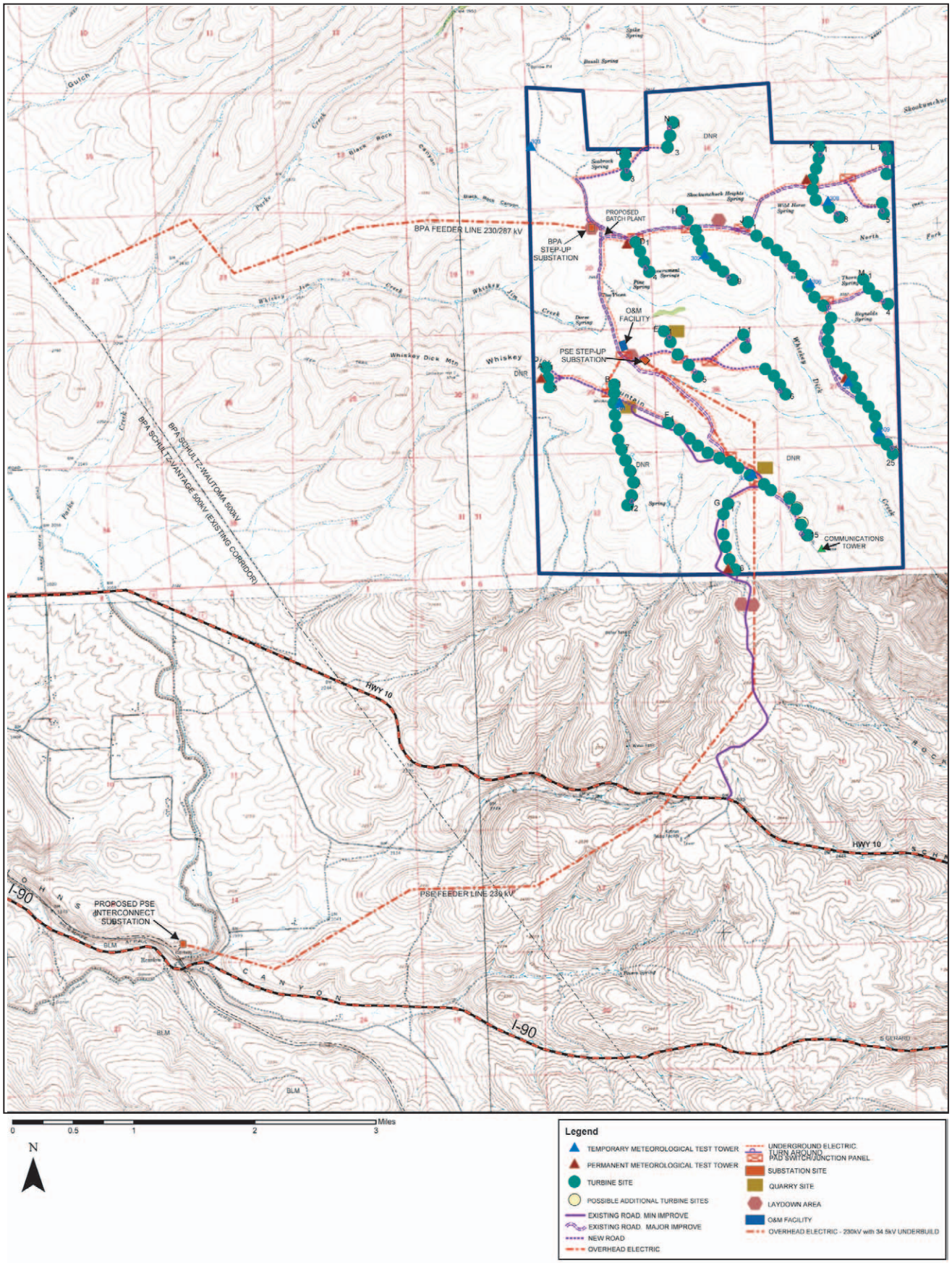

Source: Wind Ridge P.P. LLC, 09/26/03

03323.03 005 (09/03)

Jones & Stokes

Figure 2
Project Site Layout for Mid-size Turbine Scenario
Wildhorse Wind Power Project