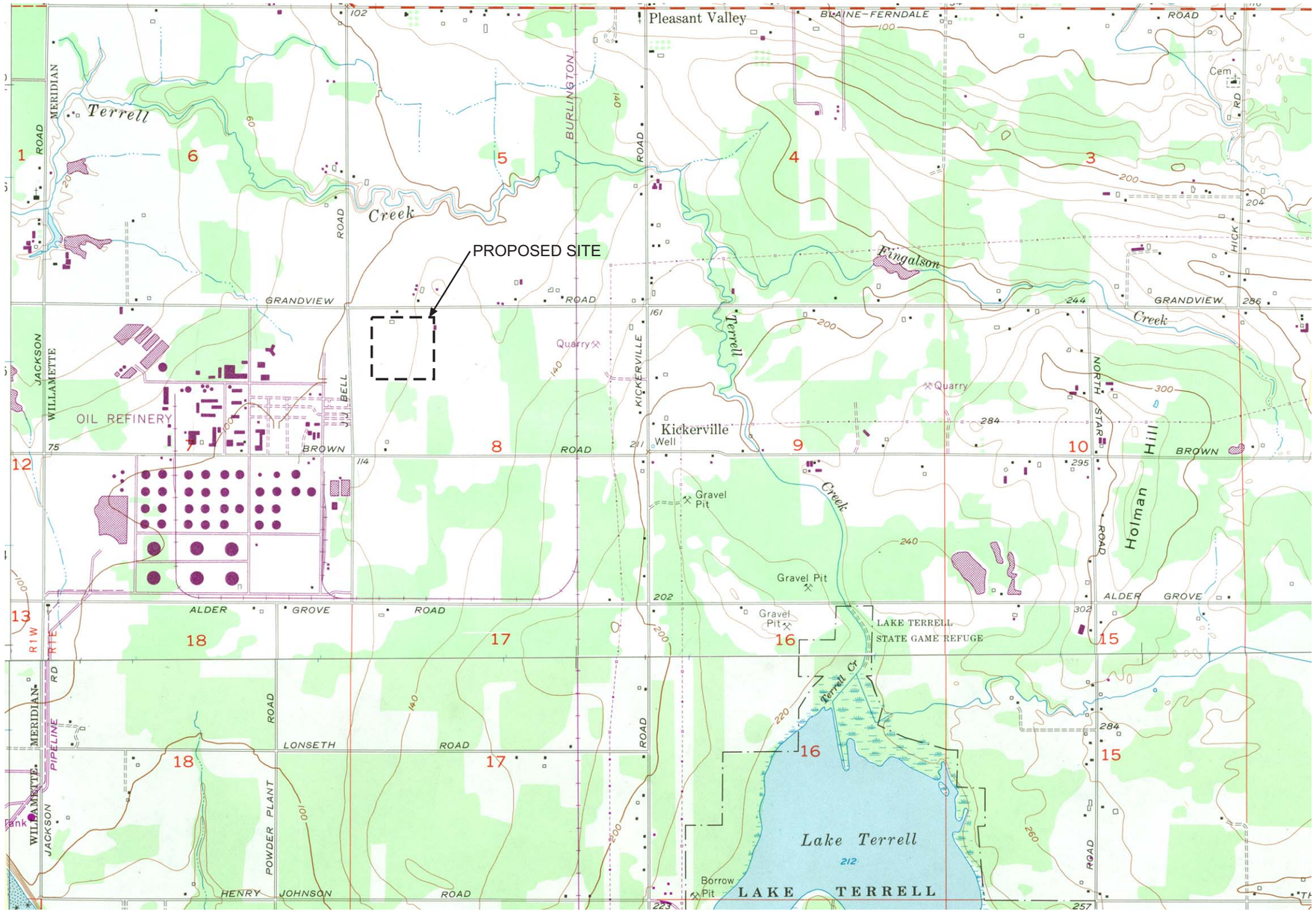

0 1000 2000
FEET

Source: USGS, 1994
Prepared by: Golder Associates

FIGURE **1.0-2**
TOPOGRAPHIC MAP
BP/CHERRY POINT COGENERATION PROJECT/WA

PROJECT NO. 013 1421_510 DRAWING NO. 94801 DATE 06/05/02 DRAWN BY DC