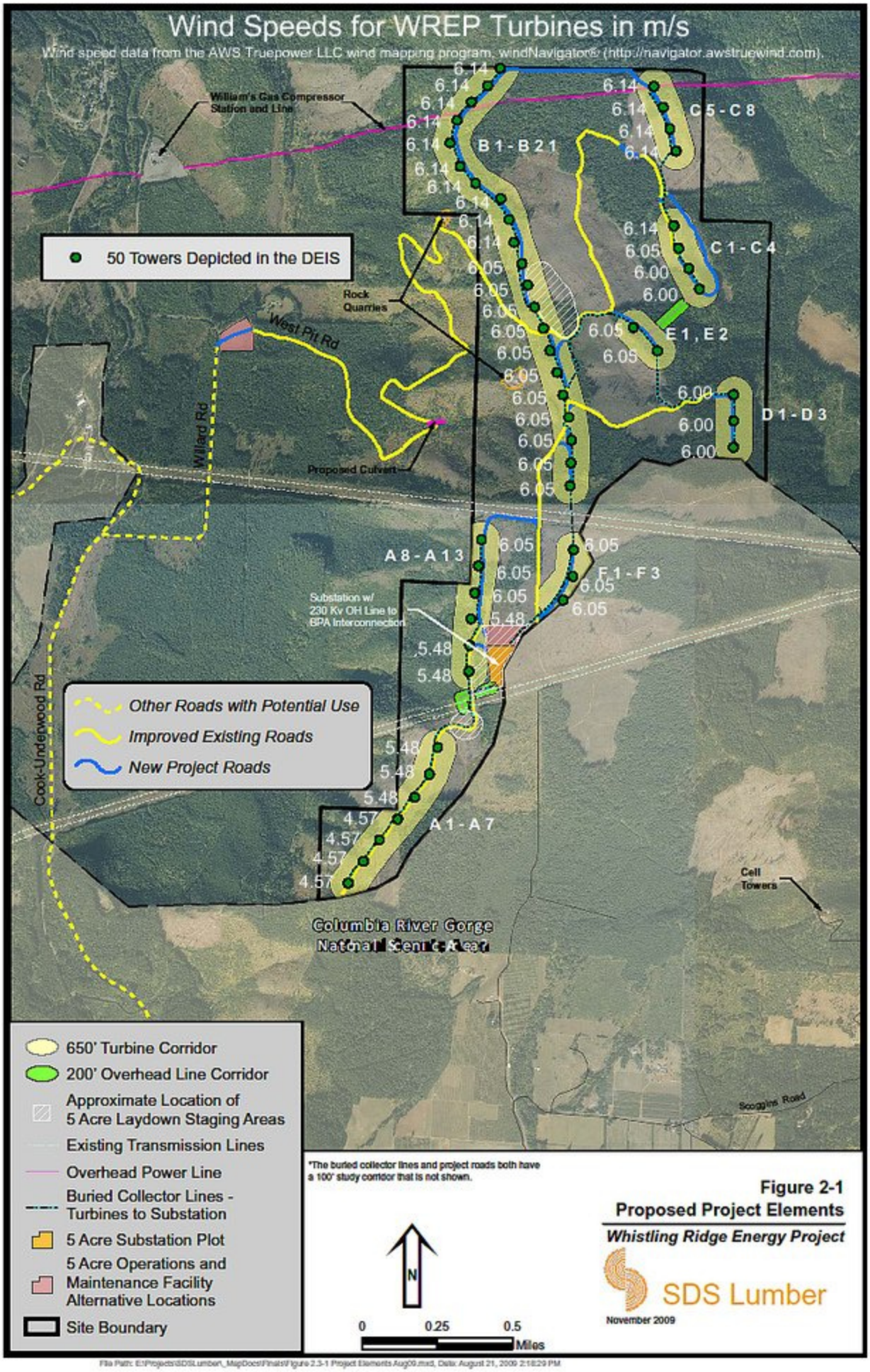
Wind Speeds for WREP Turbines in m/s
Wind speed data from the AWS Truepower LLC wind mapping program, windNavigator® (http://navigator.awstruewind.com).
William's Gas Compressor Station and Line
50 Towers Depicted in the DEIS
Rock Quarries
West Pit Rd
Willard Rd
Proposed Culvert
Cook-Underwood Rd
B 1 - B 2 1
C 5 - C 8
C 1 - C 4
E 1 , E 2
D 1 - D 3
A 8 - A 1 3
F 1 - F 3
A 1 - A 7
Substation w/ 230 Kv OH Line to BPA Interconnection
Other Roads with Potential Use
Improved Existing Roads
New Project Roads
Cell Towers
Columbia River Gorge National Scenic Area
Scoggins Road
650' Turbine Corridor
200' Overhead Line Corridor
Approximate Location of 5 Acre Laydown Staging Areas
Existing Transmission Lines
Overhead Power Line
Buried Collector Lines - Turbines to Substation
5 Acre Substation Plot
5 Acre Operations and Maintenance Facility Alternative Locations
Site Boundary
*The buried collector lines and project roads both have a 100' study corridor that is not shown.
N
0 0.25 0.5 Miles
Figure 2-1
Proposed Project Elements
Whistling Ridge Energy Project
SDS Lumber
November 2009