John Hack Testimony:
Attachment A.

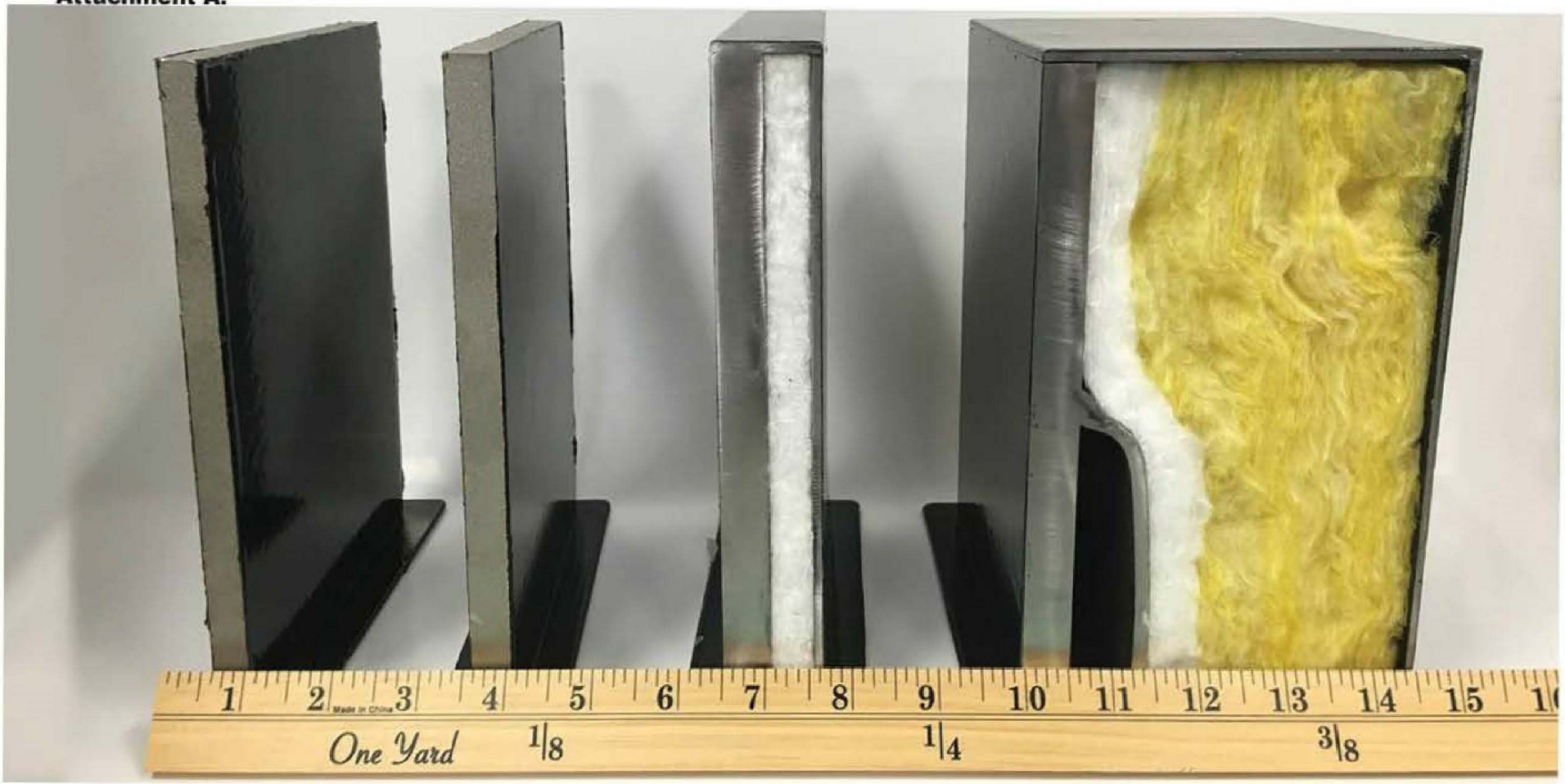

DOT-111A "Legacy"
(7/16" tank shell)

DOT-111A CPC1232
(½" tank shell)

DOT-117A
(9/16" tank shell; 1/2" thermal blanket, 11 gauge jacket)

DOT-120J
(9/16" tank shell; ½" thermal blanket; 3 1/2" thermal insulation; 11-gauge jacket)

EX 0125-TSS