John Hack Testimony:
Attachment A.

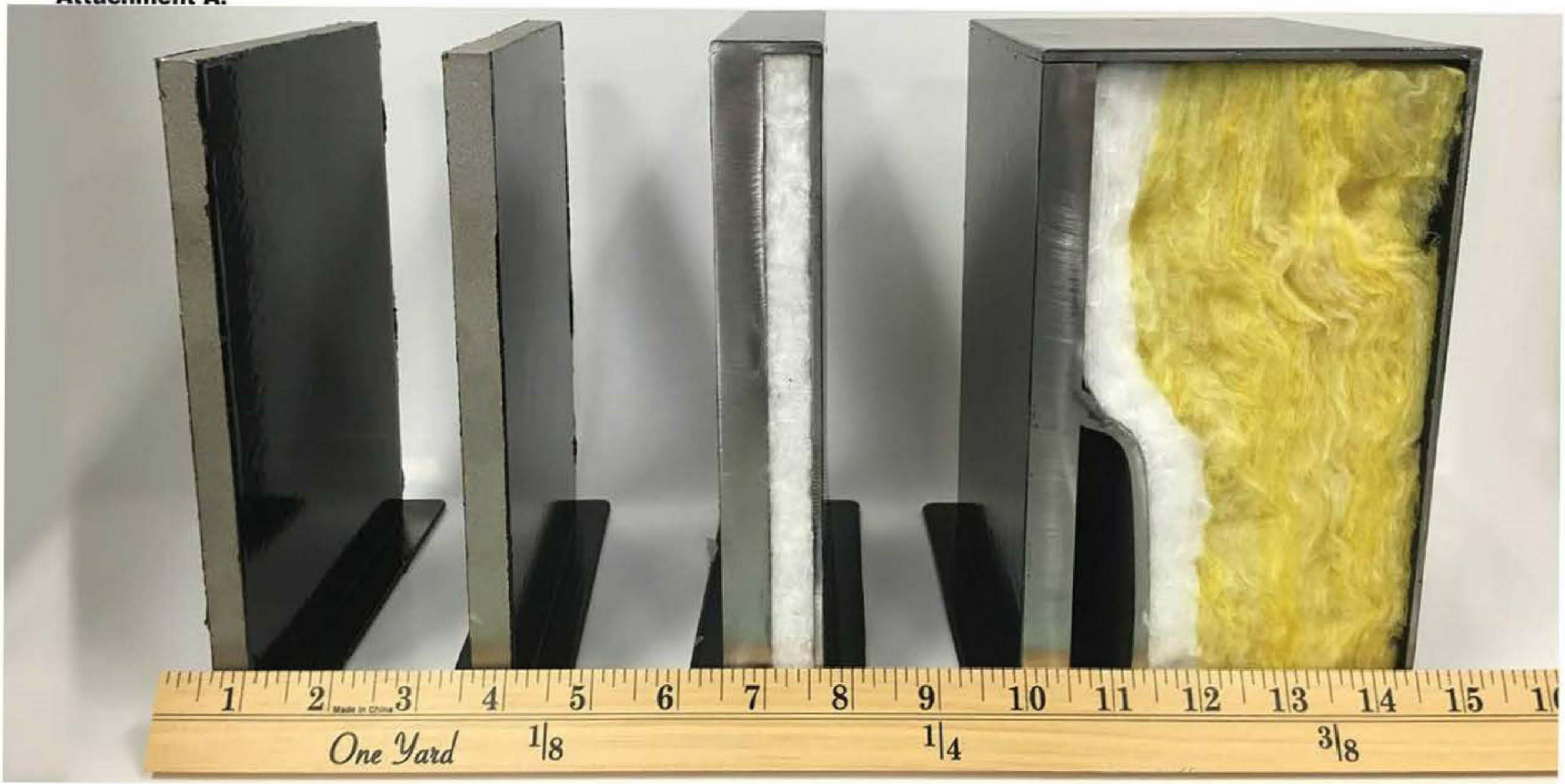

EX-0124-TSS